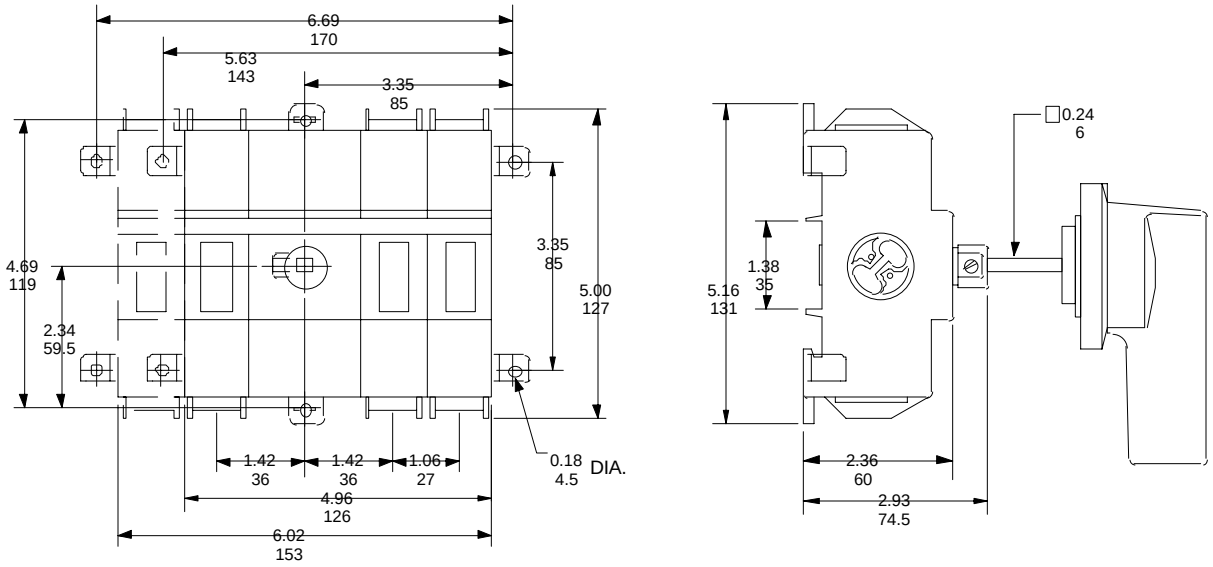
6.69
170
5.63
143
3.35
85
4.69
119
2.34
59.5
3.35
85
5.00
127
1.42
36
1.42
36
1.06
27
0.18
4.5
DIA.
4.96
126
6.02
153
0.24
6
5.16
131
1.38
35
2.36
60
2.93
74.5

OT160