DRAWING NUMBER
D 2401 1420-026

TYPICAL COMPONENTS

AMPS MIN.	AMPS MAX.	HP 460 240V	MODEL	SFT STR	CCT	MOCB
120	301	200	[illegible]	[illegible]	[illegible]	[illegible]
150	414	250	[illegible]	[illegible]	[illegible]	[illegible]
150	477	400	[illegible]	[illegible]	[illegible]	[illegible]

NOTES:
TYPICAL COMPONENTS BASED ON 480 V AND 120 V CONTROL VOLTAGE. FOR MINIMUM LOAD AMPS, CONTACT FACTORY.

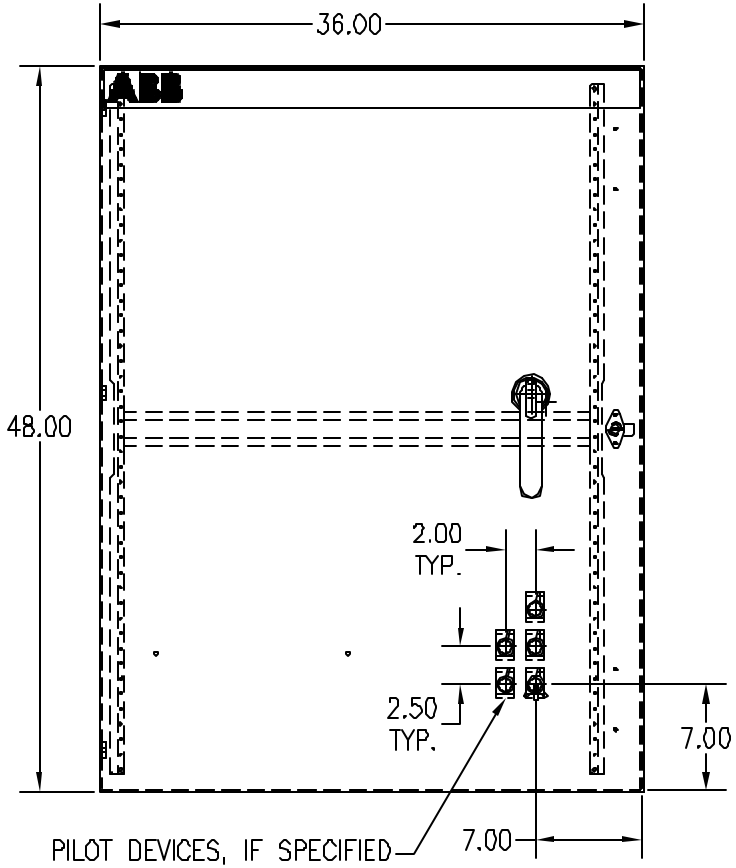

FRONT VIEW

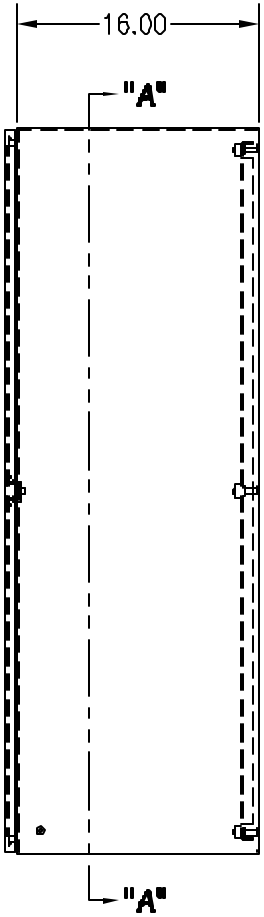

SIDE VIEW

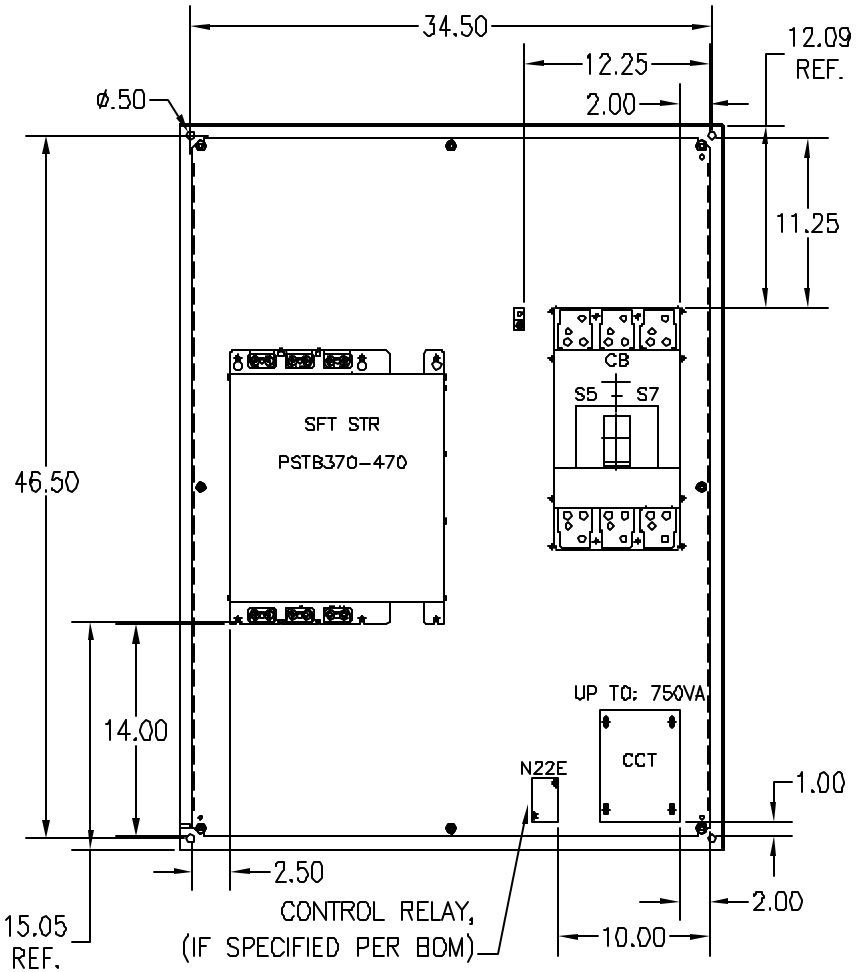

SECTION "A"-"A"

NOTES:

1) PLACE RUN LIGHT ABOVE DEVICE USED TO STOP MOTOR.
2) FOR MODELS EQUIPPED WITH HOA AND START-STOP, PLACE STOP TO LEFT OF HOA. PLACE RUN LIGHT ABOVE HOA IF REQUIRED.

SHOP

REV. LET.	REVISIONS	DATE	REV OR APPD BY
C	ADD COMPONENT TABLE	10/12/04	NJH
B	ADDED CONTROL RELAY (WHEN SPECIFIED)	6/30/04	KBM

DO NOT SCALE DRAWING
SCALE 5/64 — DIMENSIONS ARE IN
Material: 48 X 36 X 16 N4,12 C-SD483616
Finish:
STANDARD TOLERANCES: 2 PL DEC. ±.030 | 3 PL DEC. ±.030 | ANGLES ±1°

THIS DRAWING IS THE PROPERTY OF ABB Inc. AND CONTAINS PROPRIETARY AND CONFIDENTIAL INFORMATION WHICH MUST NOT BE DUPLICATED, USED OR DISCLOSED OTHER THAN EXPRESSLY AUTHORIZED BY ABB Inc.

ABB Inc.

DATE 10/15/03
DRAWN NJH
CHK'D
APPR'D
PAGE 1 OF 1

REV. C
SIZE A

TITLE
PNL L/O PSTB370-470
INT BYP,N1,12,4,3R, CB

DRAWING NUMBER
D 2401 1420-026